



42 Odonohue Road Anglesea, VIC

 3  2  4

## THE TREEHOUSE!

Welcome to The Treehouse, this well presented two-storey home set in the treetops offering blue water views combines the tranquillity of nature with the charm of coastal living, making it an idyllic retreat.

Upstairs, you'll find sun filled living and dining areas that provide ocean views to the front and serene views of the State Otway National Park to the rear. The timber-framed truss with lofty cathedral ceilings and exposed hardwood beams adds a stunning aesthetic, creating a warm and inviting atmosphere. The functional kitchen seamlessly flows into the dining area and extends to the rear deck, perfect for outdoor dining and entertaining. The living room, featuring floor-to-ceiling windows, brings the beauty of the outdoors inside and includes a wood fire, ideal for those cozy winter evenings.

**Inspect:** Saturday, 6th July 2024 2:00 - 2:30

**Price:** \$1,545,000

**Paula Fowler**  
0407 031 178

**Karen Stribling**  
0439 650 838

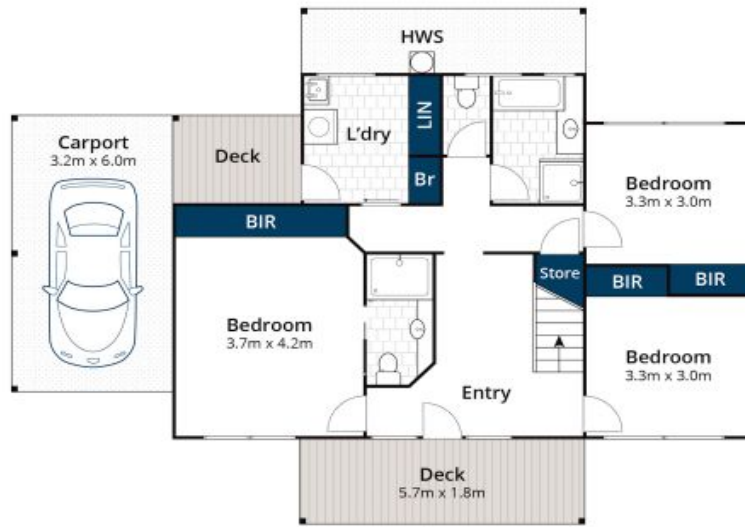

Ground Floor

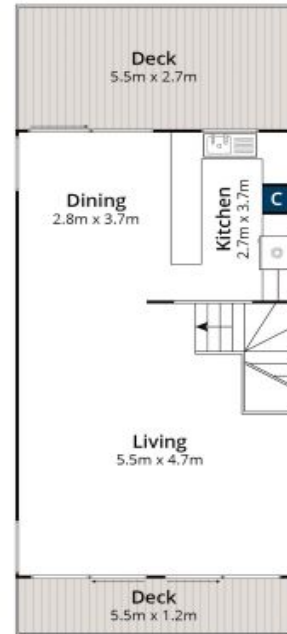

First Floor

Whilst [bwrn.com.au](http://bwrn.com.au) has made every attempt to ensure the accuracy of the floor plan contained here, measurements are approximate and no responsibility is taken for any error, omission, or mis-statement. This plan is for illustrative purposes only.

## 42 Odonohue Road, Anglesea